

# VEHICLE COLLISION FORM

PLEASE TYPE OR PRINT IN INK

Please attach this form to your standard tort claim form, if the claim involves a vehicle collision.

CLAIMANT AND INCIDENT INFORMATION	CLAIMANT'S NAME (A SEPARATE FORM MUST BE COMPLETED FOR EACH CLAIMANT)				DATE OF ACCIDENT (mm/dd/yyyy)		TIME AM <input type="checkbox"/> PM <input type="checkbox"/>					
	CURRENT STREET (RESIDENCE) ADDRESS				CITY		STATE					
					ZIP		PHONE HOME WORK					
	(RESIDENCE) STREET ADDRESS FOR SIX MONTHS PRIOR TO THE ACCIDENT				CITY		STATE					
				ZIP		EMAIL						
State/County/City (if applicable) where occurred				STREET OR HWY		MILEPOST NO.		INTERSECTION OR NEAREST STREET/ROAD				
YOUR VEHICLE INFORMATION (VEHICLE #1)	YEAR	MAKE	MODEL	LICENSE PLATE NO.	WHERE CAN CAR BE SEEN?			WHEN?				
	NAME OF VEHICLE OWNER			ADDRESS		CITY		HOME AND WORK PHONE				
	NAME OF DRIVER			ADDRESS		CITY		HOME AND WORK PHONE				
	DRIVER'S LICENSE NUMBER			STATE OF ISSUANCE			DATE OF EXPIRATION					
	DESCRIBE DAMAGE					ESTIMATE \$	YOUR INSURANCE COMPANY AND POLICY NO.					
OTHER VEHICLE INFORMATION (VEHICLE #2)	YEAR	MAKE	MODEL	LICENSE PLATE NO.	STATE AGENCY, IF KNOWN							
	NAME OF OWNER			ADDRESS		CITY		PHONE				
	NAME OF DRIVER			ADDRESS		CITY		PHONE				
	DESCRIBE DAMAGE							ESTIMATE \$				
OTHER NON-VEHICLE DAMAGE	WAS OTHER (NON-VEHICLE) PROPERTY DAMAGED? IF SO, DESCRIBE WHAT TYPE OF PROPERTY WAS DAMAGED.											
	NAME OF OWNER			ADDRESS		CITY		PHONE				
	DESCRIBE DAMAGE							ESTIMATE \$				
INJURED PARTIES	NAME	ADDRESS			PHONE	INJURY	AGE	VEH 1	VEH 2	VEH 3	PED	OTH
		HOME WORK										
		HOME WORK										
		HOME WORK										
		HOME WORK										
		HOME WORK										
WITNESSES	NAME (ATTACH ADDITIONAL SHEETS IF NECESSARY)				ADDRESS		CITY		PHONE			
									HOME WORK			
									HOME WORK			
									HOME WORK			

**COMPLETE ALL DETAILS**

Describe conduct and circumstances causing injury or damages and explain the extent of medical, physical or mental injuries. Please identify name, address, and telephone number of treating physicians and other medical providers. Please attach property damage estimates and/or all medical bills in support of your claim. If necessary, attach additional pages containing information in this format.

---



---



---



---

- Straight Road
- Curve - R or L
- Level

- Hillcrest
- Uphill
- Downhill

- Mark Damaged Areas**
- One Lane
  - One and One-Half Lane
  - Two Lane or Four Lane

Show on diagram position of each car, vehicle or injured person, indicating by arrow direction of each.

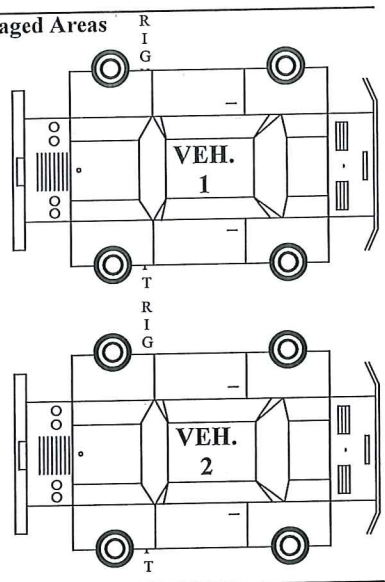
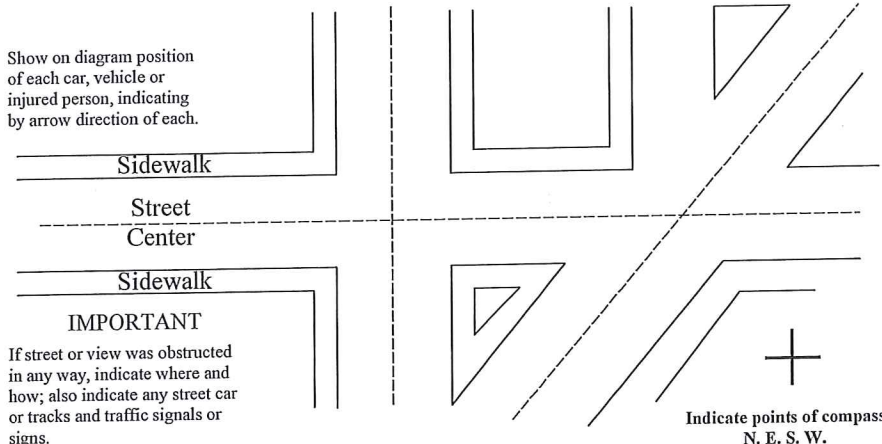

**IMPORTANT**  
If street or view was obstructed in any way, indicate where and how; also indicate any street car or tracks and traffic signals or signs.

LIGHT CONDITIONS (CHECK ONE)	TRAFFIC CONTROL	TYPE OF ROAD (CHECK ONE OR MORE)	VEHICLE CONDITION (CHECK ONE OR MORE)	ROAD SURFACE (CHECK ONE)	WEATHER (CHECK ONE)
1 <input type="checkbox"/> DAYLIGHT	VEHICLE NO. 1 NO. 2 <input type="checkbox"/> 1 <input type="checkbox"/> SIGNALS	VEHICLE NO. 1 NO. 2 <input type="checkbox"/> 1 <input type="checkbox"/> ONE WAY	VEHICLE NO. 1 NO. 2 <input type="checkbox"/> 1 <input type="checkbox"/> DEFECTIVE BRAKES	VEHICLE NO. 1 NO. 2 <input type="checkbox"/> 1 <input type="checkbox"/> DRY	1 <input type="checkbox"/> CLEAR, CLOUDY & OVERCAST
2 <input type="checkbox"/> DAWN	<input type="checkbox"/> 2 <input type="checkbox"/> STOP SIGN	<input type="checkbox"/> 2 <input type="checkbox"/> TWO WAY	<input type="checkbox"/> 2 <input type="checkbox"/> DEFECTIVE HEADLIGHTS	<input type="checkbox"/> 2 <input type="checkbox"/> WET	2 <input type="checkbox"/> RAINING
3 <input type="checkbox"/> DUSK	<input type="checkbox"/> 3 <input type="checkbox"/> FLASHING RED	<input type="checkbox"/> 3 <input type="checkbox"/> REVERSIBLE ROAD	<input type="checkbox"/> 3 <input type="checkbox"/> DEFECTIVE REAR LIGHTS	<input type="checkbox"/> 3 <input type="checkbox"/> SNOW	3 <input type="checkbox"/> SNOWING
4 <input type="checkbox"/> DARK STREET LIGHTS ON	<input type="checkbox"/> 4 <input type="checkbox"/> FLASHING AMBER	<input type="checkbox"/> 4 <input type="checkbox"/> INTER-CHANGE LOOP RAMP	<input type="checkbox"/> 4 <input type="checkbox"/> TIRES WORN	<input type="checkbox"/> 4 <input type="checkbox"/> ICE	4 <input type="checkbox"/> FOG
5 <input type="checkbox"/> DARK STREET LIGHTS OFF	<input type="checkbox"/> 5 <input type="checkbox"/> RR SIGNAL	<input type="checkbox"/> 5 <input type="checkbox"/> ALLEY	<input type="checkbox"/> 5 <input type="checkbox"/> PUNCTURED OR BLOWN TIRES	<input type="checkbox"/> 5 <input type="checkbox"/> OTHER (SPECIFY)	5 <input type="checkbox"/> OTHER (SPECIFY)
6 <input type="checkbox"/> DARK NO STREET LIGHT	<input type="checkbox"/> 6 <input type="checkbox"/> OFFICER/FLAGMAN	<input type="checkbox"/> 6 <input type="checkbox"/> TWO WAY-LEFT TURN LANES	<input type="checkbox"/> 6 <input type="checkbox"/> OTHER (SPECIFY)		
7 <input type="checkbox"/> OTHER (SPECIFY)	<input type="checkbox"/> 7 <input type="checkbox"/> YIELD SIGN	<input type="checkbox"/> 1 <input type="checkbox"/> SEPARATED			
	<input type="checkbox"/> 8 <input type="checkbox"/> NO TRAFFIC CONTROL	<input type="checkbox"/> 2 <input type="checkbox"/> DIVIDED			
	<input type="checkbox"/> 9 <input type="checkbox"/> OTHER	<input type="checkbox"/> 3 <input type="checkbox"/> UNDIVIDED			
				NAME OF INVESTIGATING POLICE AGENCY: _____	
				INVESTIGATING AGENCY REPORT NO. _____	

A separate claim form should be submitted for each claimant.

This information is being provided to aid in resolving the claim.

*I declare under penalty of perjury under the laws of the State of Washington that the foregoing is true and correct.*

\_\_\_\_\_  
Signature of Claimant

\_\_\_\_\_  
Date and Place (residential address, city and county)

## MMSEA REPORTING COMPLIANCE DECLARATION

The Centers for Medicare & Medicaid Services (CMS) is the federal agency that oversees the Medicare program. Many Medicare beneficiaries have other insurance in addition to their Medicare benefits. Sometimes, Medicare is supposed to pay after the other insurance. However, if certain other insurance delays payment, Medicare may make a "conditional payment" so as not to inconvenience the beneficiary and recover after the insurance pays.

Section 111 of the Medicare, Medicaid and SCHIP Extension Act of 2007 (MMSEA), a federal law that became effective January 1, 2009, requires that liability insurers (including self-insurers like the state of Washington), no-fault insurers, and workers' compensation plans report specific information about Medicare beneficiaries who have other insurance coverage. This reporting is to assist CMS and other insurance plans to properly coordinate payment of benefits among plans so that your claims are paid promptly and correctly. Please answer the questions below so that we may comply with this law.

Please review this picture of the Medicare card to determine if you have, or have ever had, a similar Medicare card.



### Section I

Are you presently, or have you ever been enrolled in Medicare Part A or Part B?	Yes <input type="checkbox"/>	No <input type="checkbox"/>
<i>If yes, please complete the following. If no, proceed to Section II.</i>		
Full Name: <i>(Please print the name exactly as it appears on the SSN or Medicare card if available.)</i>		
Medicare Claim Number:	Date of Birth (Mo/Day/Year)	Sex
Social Security Number: <i>(If Medicare Claim Number is Unavailable)</i>		Female <input type="checkbox"/> Male <input type="checkbox"/>

### Section II

I understand that the information requested is to assist the requesting insurance arrangement to accurately coordinate benefits with Medicare and to meet its mandatory reporting obligations under Medicare law.

Claimant Name (Please Print)	Claim Number
Name of Person Completing This Form If Claimant is Unable (Please Print)	
Signature of Person Completing This Form	Date

*If you have completed Sections I and II above, stop here. If you are refusing to provide the information requested in Sections I and II, proceed to Section III.*

### Section III

Claimant Name (Please Print)	Claim Number
------------------------------	--------------

For the reason(s) listed below, I have not provided the information requested. I understand that if I am a Medicare beneficiary and I do not provide the requested information, I may be violating obligations as a beneficiary to assist Medicare in coordinating benefits to pay my claims correctly and promptly.

**Reason(s) for Refusal to Provide Requested Information:**

---



---



---

Signature of Person Completing This Form	Date
--	------